

Solo Violin

Lead Kindly Light

J. B. Dykes

4

8

13

17

21

26

34

39

44

Cello

Lead Kindly Light

J. B. Dykes

dolce
mp

5

10

14

18
mf

22
pizz. *arco*

27

31

36

41

45

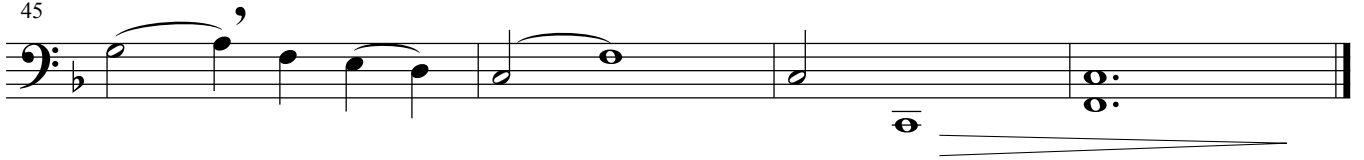

Piano

Lead Kindly Light

J. B. Dykes

26

30

44
